

FRONT ELEVATION

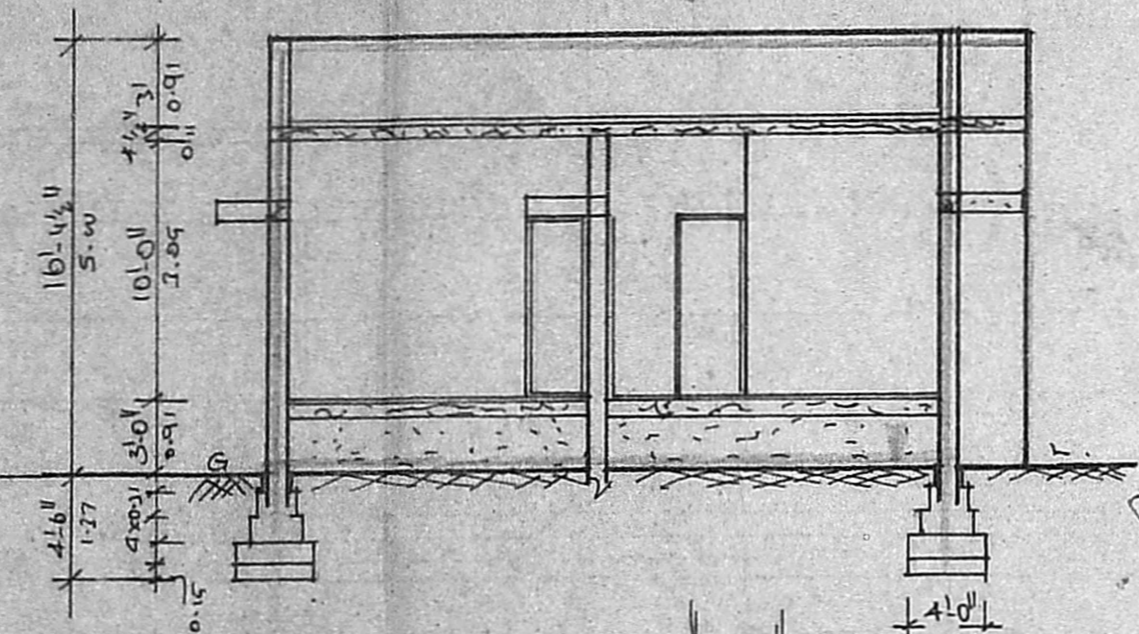

SECTION AT-S

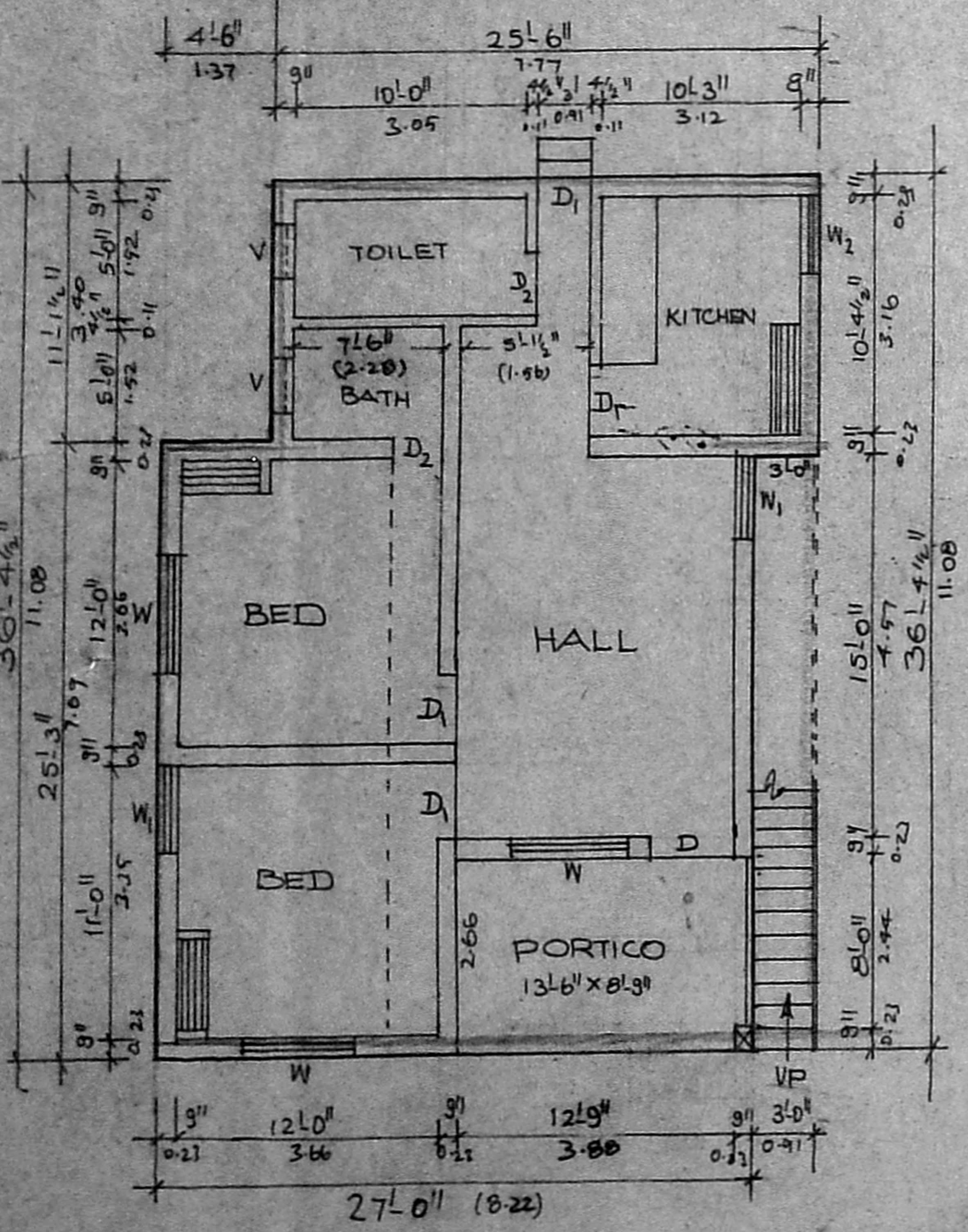

PLAN

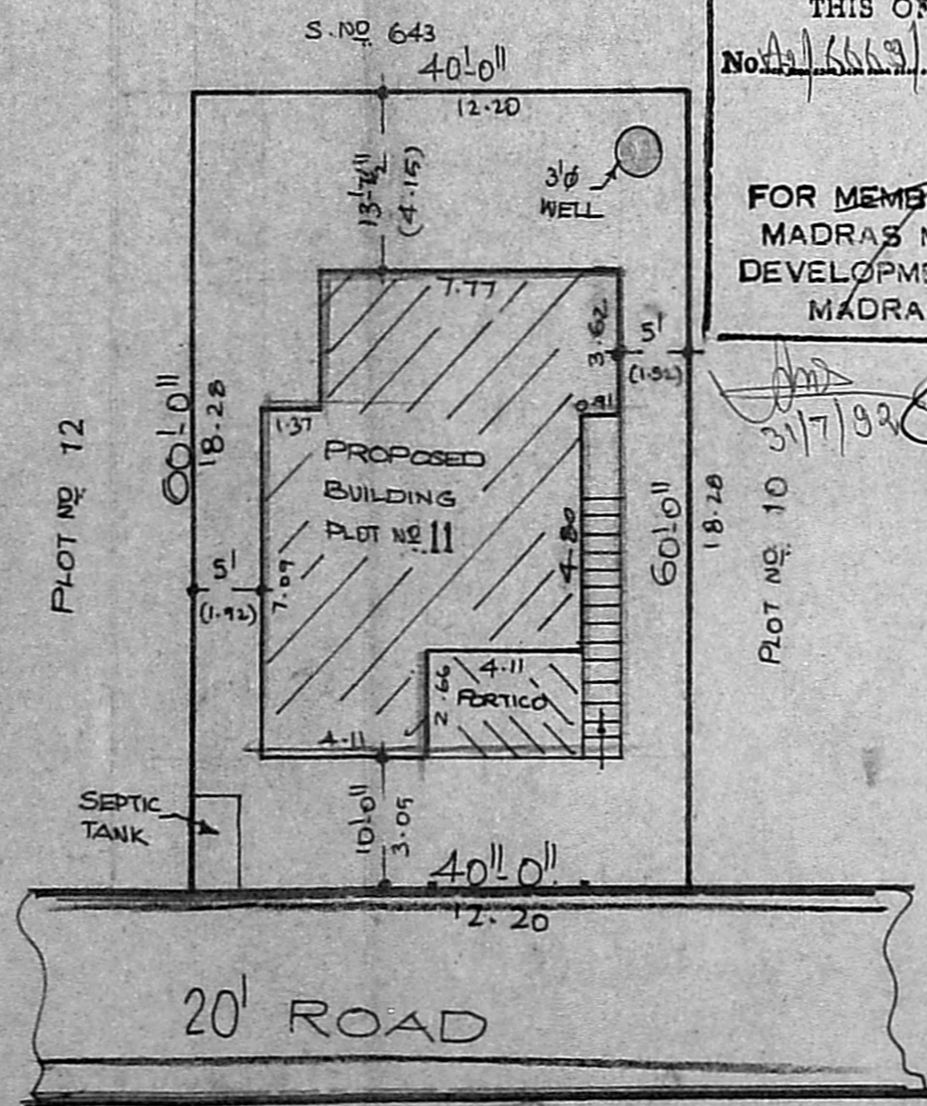

SITE PLAN [SCALE 1:200]

Planning Permit No. A/1091/92
APPROVED
 SUBJECT TO THE CONDITIONS IN THIS OFFICE LETTER.
 No. A/669/92 Date: 07.09.92
 31.52
 FOR MEMBER SECRETARY
 MADRAS METROPOLITAN
 DEVELOPMENT AUTHORITY
 MADRAS - 600 005

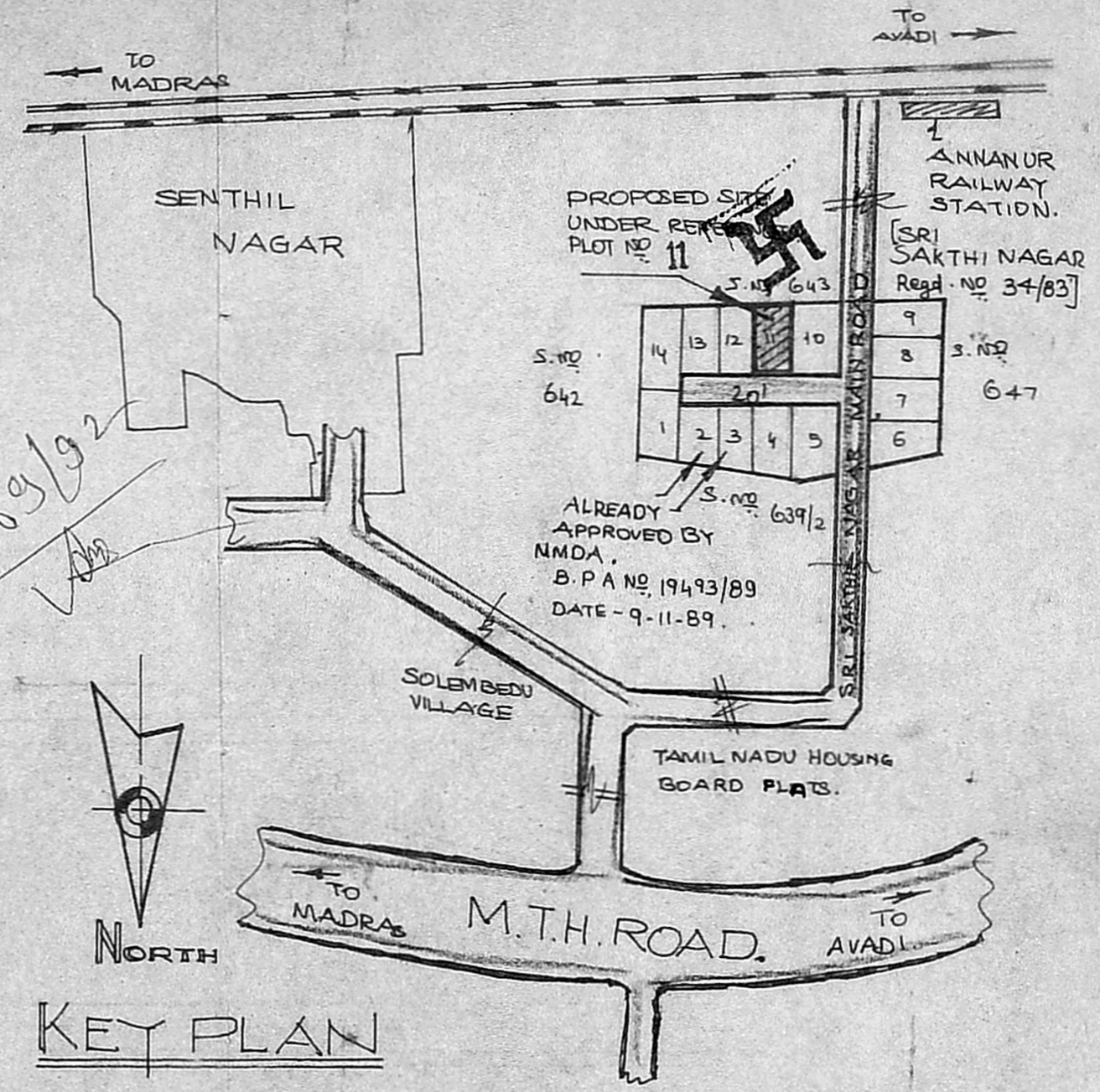

KEY PLAN

SHOWING THE PROPOSED RESIDENTIAL BUILDING AT PLOT NO. 11, SURVEY NO. 639/3 OF AVADI TOWNSHIP LIMIT, SRI SAKTHI NAGAR, MADRAS. [Regd. No. 34/83] SAIDAPET TALUK, CHENGAI ANNA DISTRICT.

JOINERY DETAILS:
 D - DOOR - 1.00 X 2.13
 D₁ - DOOR - 0.91 X 2.13
 D₂ - DOOR - 0.76 X 2.00
 W - WINDOW - 1.37 X 1.22
 W₁ - WINDOW - 0.91 X 1.22
 W₂ - W - 0.91 X 0.61
 V - VENTILATOR - 0.91 X 0.61

COLOR INDEX:
 ● PROPOSALS.
 ● EXG. ROAD AND STREET.
 ● PLOT BOUNDARY.

CONSULTING BY: Ph. 654330
 ROYAL CONSULTANTS & CONSTRUCTORS.
 NO. 88 1/2, M.T.H. ROAD, PADI.
 MADRAS - 50.
 DRAWN BY: S. THANIKACHALAM.
 ENGINEER: P.J. PRABAHARAN.
 DATE: 07-02-1992.
 FRIDAY.

AREA DETAILS:

	Sq. ft.	Sq. mtr.
PLOT -	2400.00	222.96
PLINTH AREA:		
1. G. FLOOR -	850.00	78.96
2. PORCH -	118.00	10.97
TOTAL -	968.00	89.93
P. COVERAGE -	40%	FSI - 0.4.

OWNER:

K. Ganesh
 K. GANESAN, P.O. (GVA) 2000
 Licensed Surveyor
 Ambattur & Avadi Townships
 ENGINEY CONSTRUCTIONS
 229, M.T.H. ROAD, AMBATTUR,
 LICENSURE NO. 653, PH: 682191
 012/92